

# COMUNE DI CORTONA ( AREZZO )

Oggetto: PIANO DI RECUPERO ai sensi del RU vigente nel comune di Cortona  
loc. Case Sparse Terontola

gbf studio  
studio tecnico burbi  
Dott. Ing. Manuela Burbi  
loc. Vallone n.39/A4, Cortona (AR)  
e-mail: info@gbfstudio.com

Intestazione  
**Garzi Silvana  
Del Principe Lidia**

N° PROGR. **3**  
TAVOLA  
Scala 1:200  
Data: Maggio 2012

Contenuto Tavola - Piante, prospetti e sezioni dello stato attuale e modificato del fabbricato in parziale demolizione.  
Archivio Tav 03 - Stato Attuale e Modificato

## FABBRICATO B IN PARZIALE DEMOLIZIONE

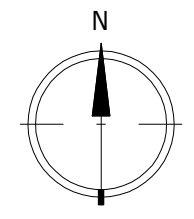

- Porzione B1 da demolire
- Porzione B2 da non demolire

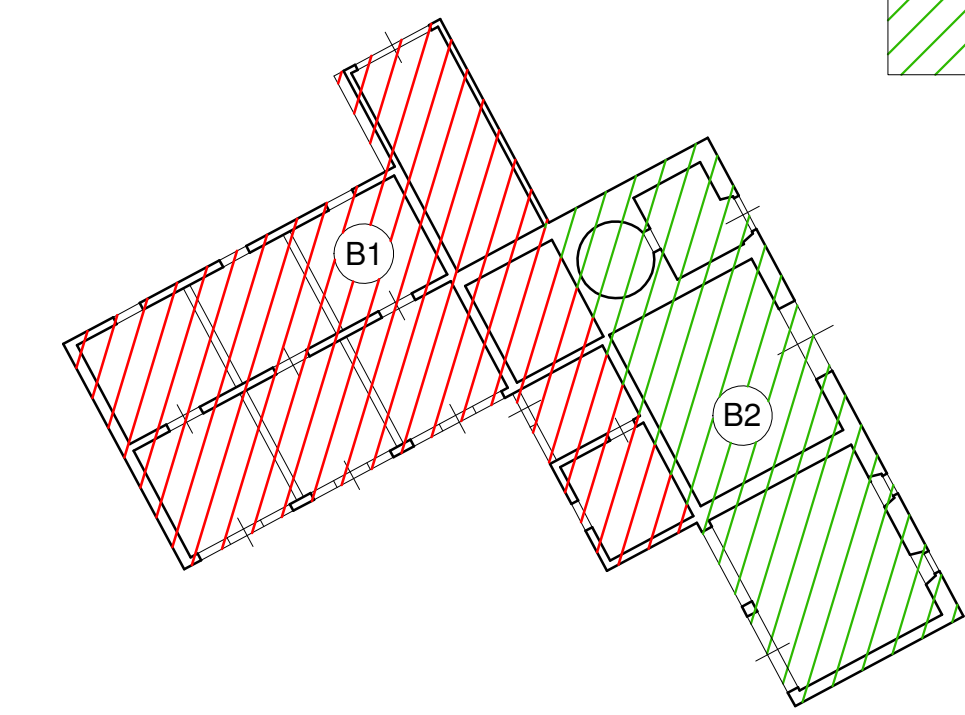

## FABBRICATO B IN PARZIALE DEMOLIZIONE

### STATO ATTUALE

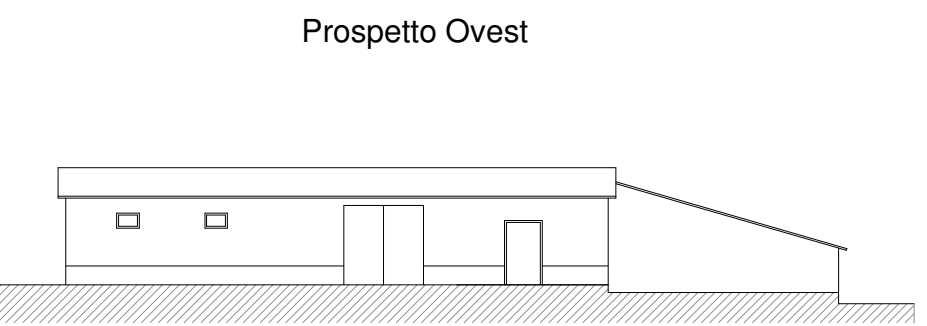
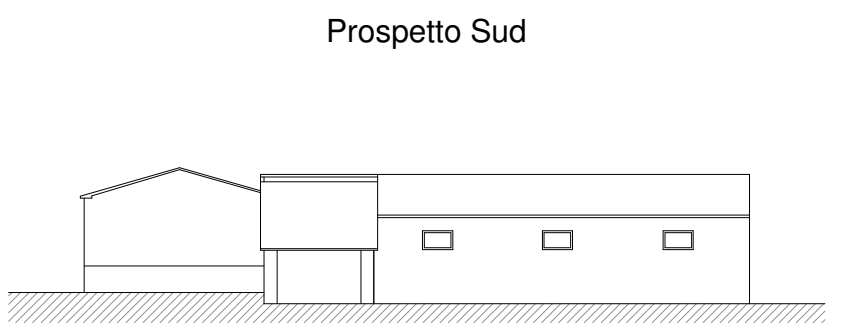
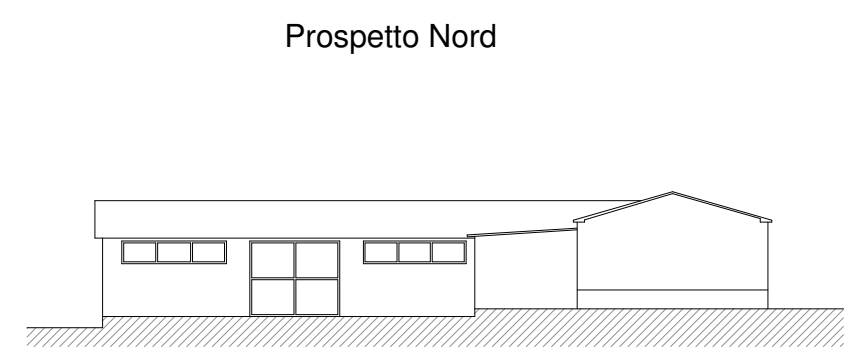
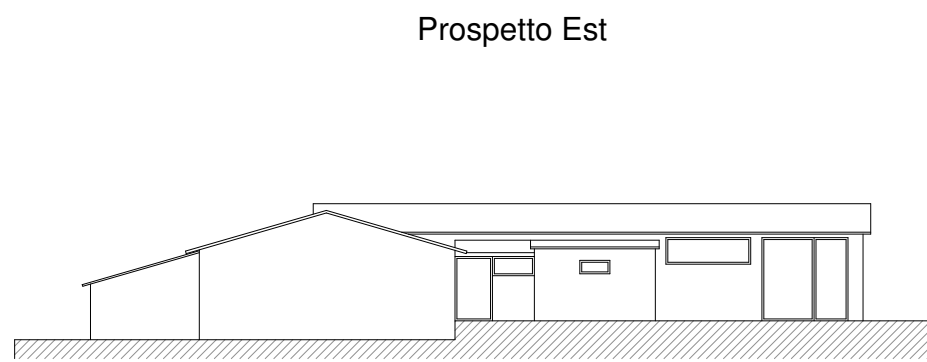
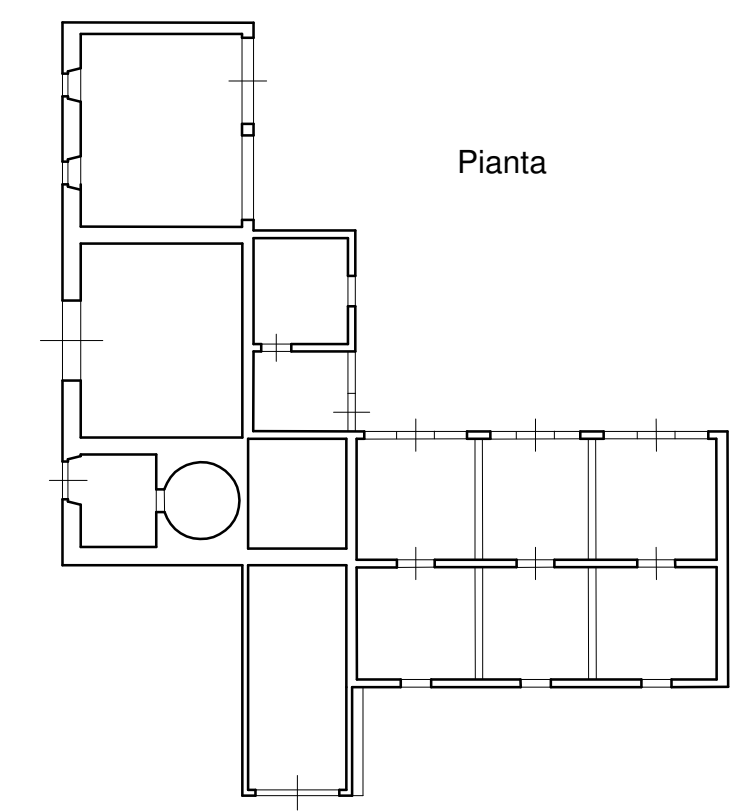

### STATO MODIFICATO

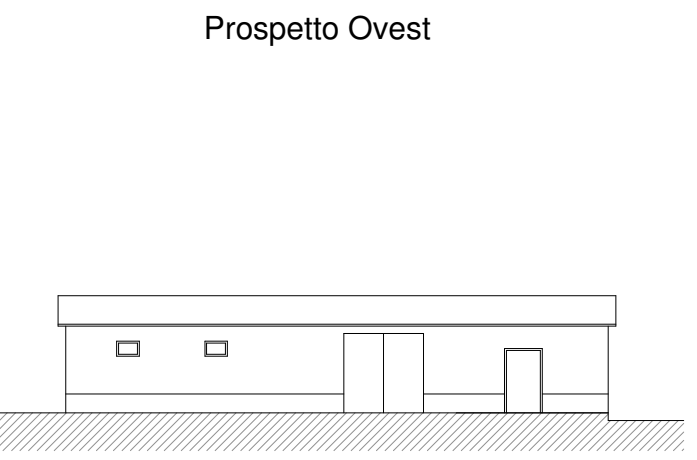
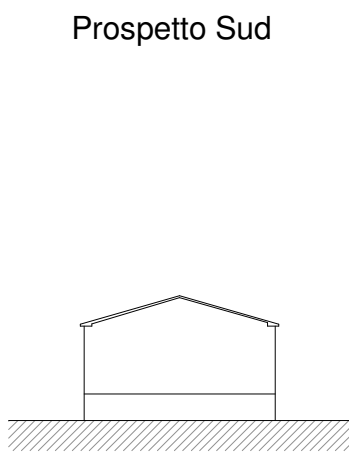
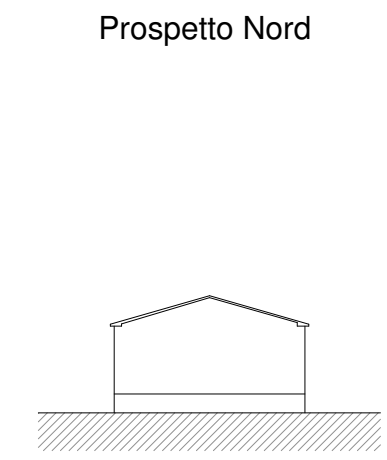
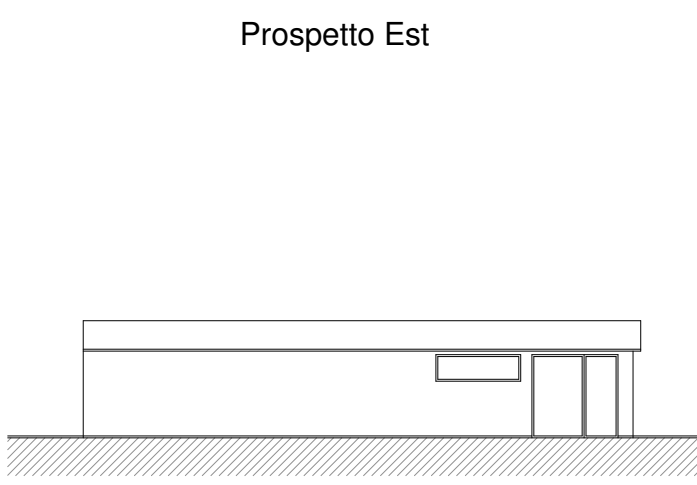
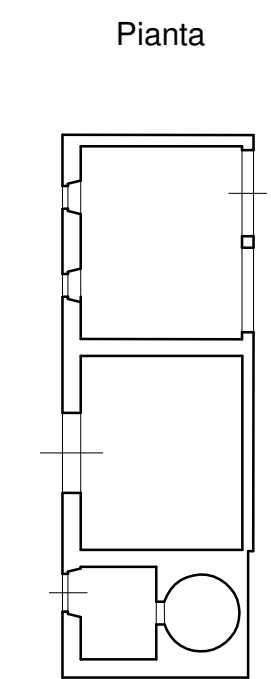

SCALA 1:200